



Villas del Centenario

Casa Balandra

WWW.VILLASDELCENTENARIO.COM

Home Features:

- 160m² / 1,730ft² living space
- 215m²/2,313ft² total covered area
- 2 bedrooms/2 baths, spacious open floor plan
- Hacienda-style architecture
- Ceramic tile floors & granite countertops
- Stainless appliances & custom alder woodwork
- Large covered patio with ceramic tile and preparation for outdoor kitchen
- Rooftop sunset deck with shade pergola
- Walk-in laundry room and outdoor storage closet

Front Elevation



Rear Elevation

Casa Balandra: (160m² / 1,730ft²)

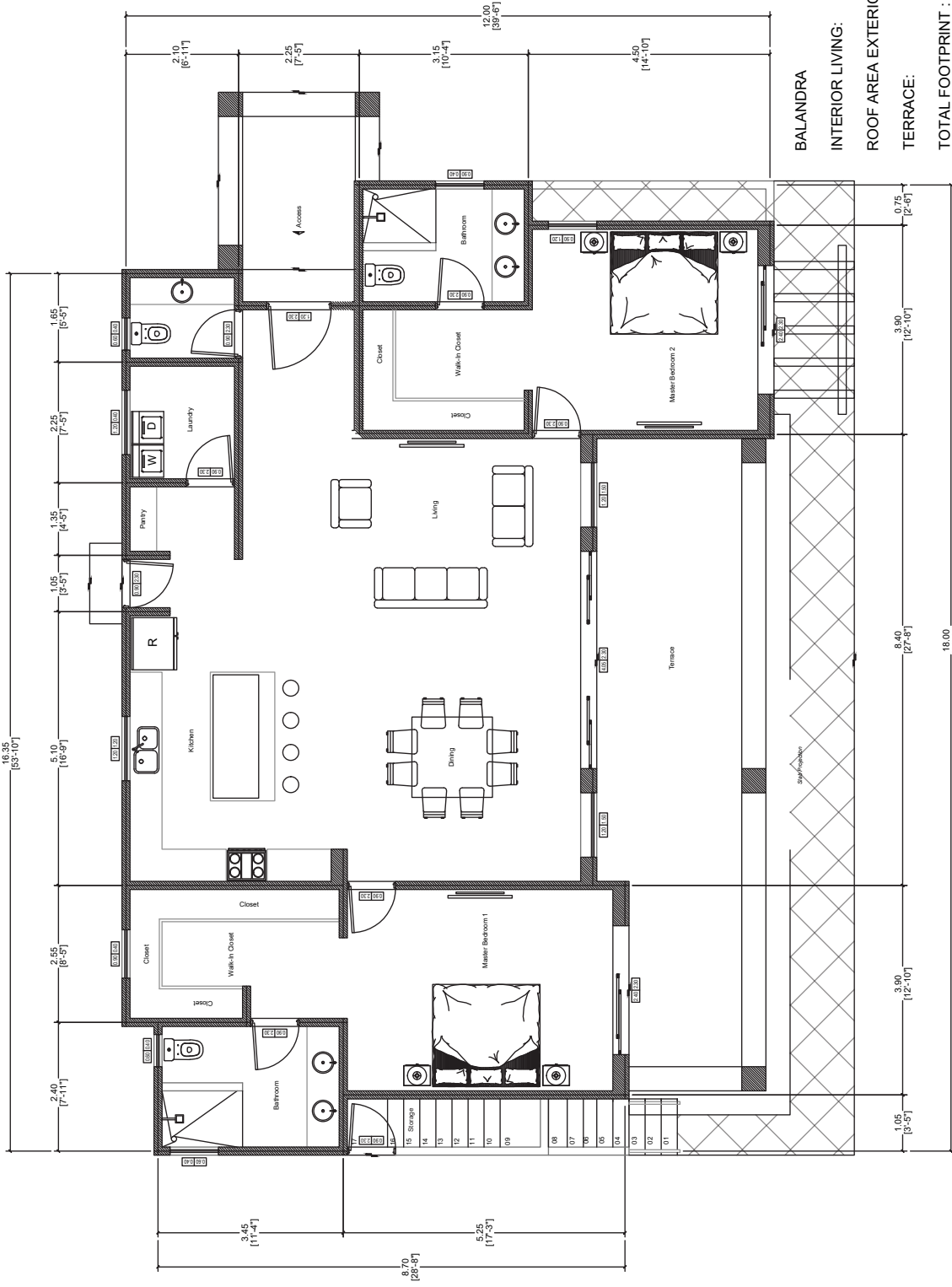

BALANDRA

INTERIOR LIVING: 160.75 m² / 1,730.30 ft²

ROOF AREA EXTERIOR: 59.50 m² / 640.45 ft²

TERRACE: 28.03 m² / 301.71 ft²

TOTAL FOOTPRINT: 248.28 m² / 2,672.46 ft²